

<p>On-road</p> <ul style="list-style-type: none"> Existing Needs Improvement Recommended 	<p>Multi-Use Paths</p> <ul style="list-style-type: none"> Existing Needs Improvement Recommended
<p>Grade Separations</p> <ul style="list-style-type: none"> Existing Needs Improvement Recommended 	<p>Interchanges</p> <ul style="list-style-type: none"> Existing Needs Improvement Recommended
<p>Interchanges with Managed Lanes Access</p> <ul style="list-style-type: none"> Existing Needs Improvement Recommended 	

0 3 6 12 Miles

Sheet 4 of 5

Base map date: January 4, 2017

Refer to CTP document for more details

Bicycle Map

AMENDED

Charlotte Regional Transportation Planning Organization

North Carolina

Comprehensive Transportation Plan

Plan date: January 18, 2017
 Revision date: October 17, 2018
 Revision date(2): January 15, 2020

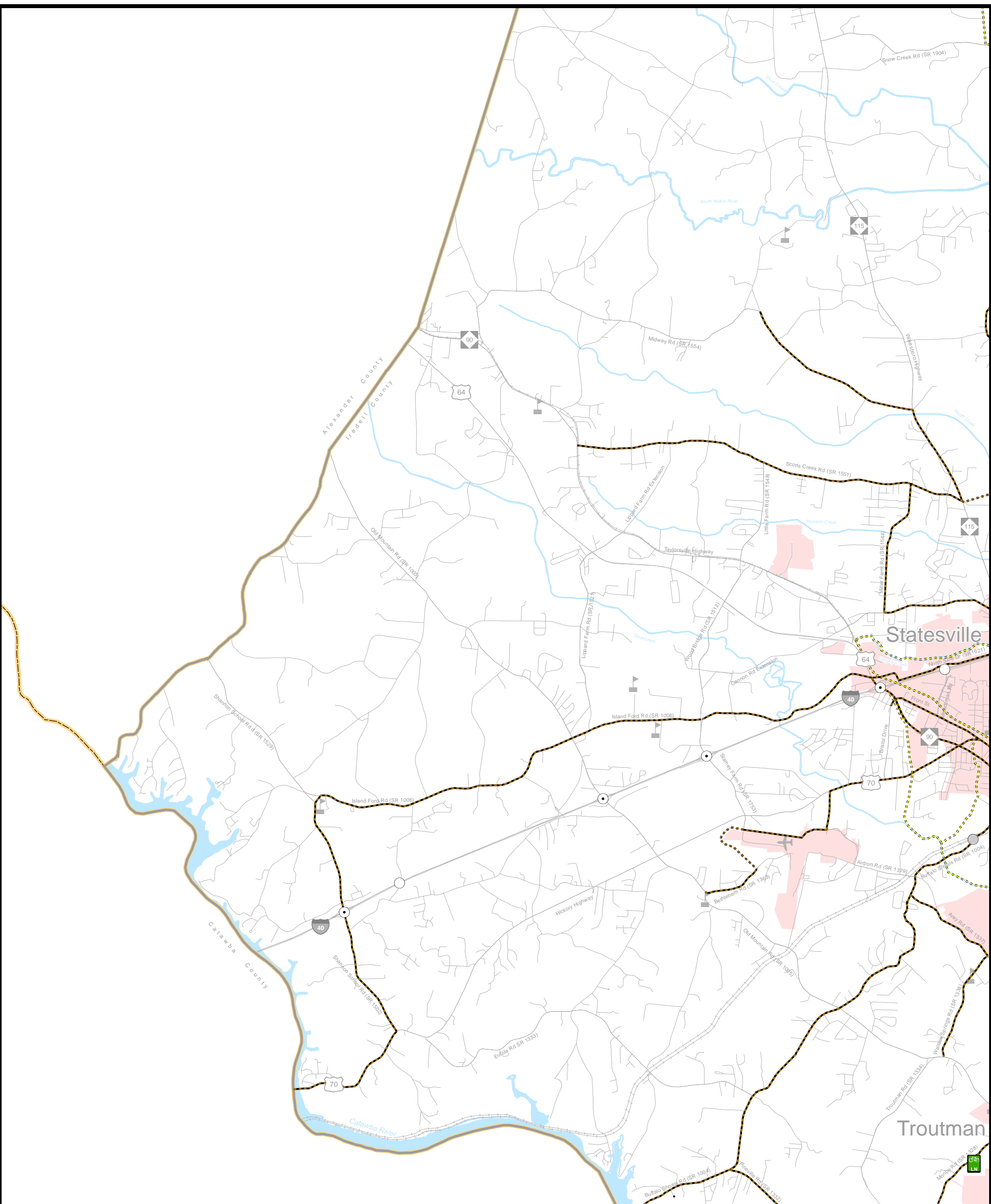

On-road

- Existing
- Needs Improvement
- Recommended

Multi-Use Paths

- Existing
- Needs Improvement
- Recommended

Grade Separations

- Existing
- Needs Improvement
- Recommended

Interchanges

- Existing
- Needs Improvement
- Recommended

Interchanges with Managed Lanes Access

- Existing
- Needs Improvement
- Recommended

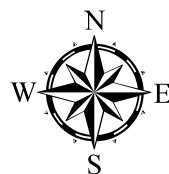

Sheet 4A of 5

Base map date: January 4, 2017

Refer to CTP document for more details

**Bicycle Map
Inset A**



AMENDED
**Charlotte Regional Transportation
 Planning Organization**
 North Carolina

**Comprehensive
 Transportation Plan**

Plan date: January 18, 2017
 Revision date: October 17, 2018
 Revision date(2): January 15, 2020

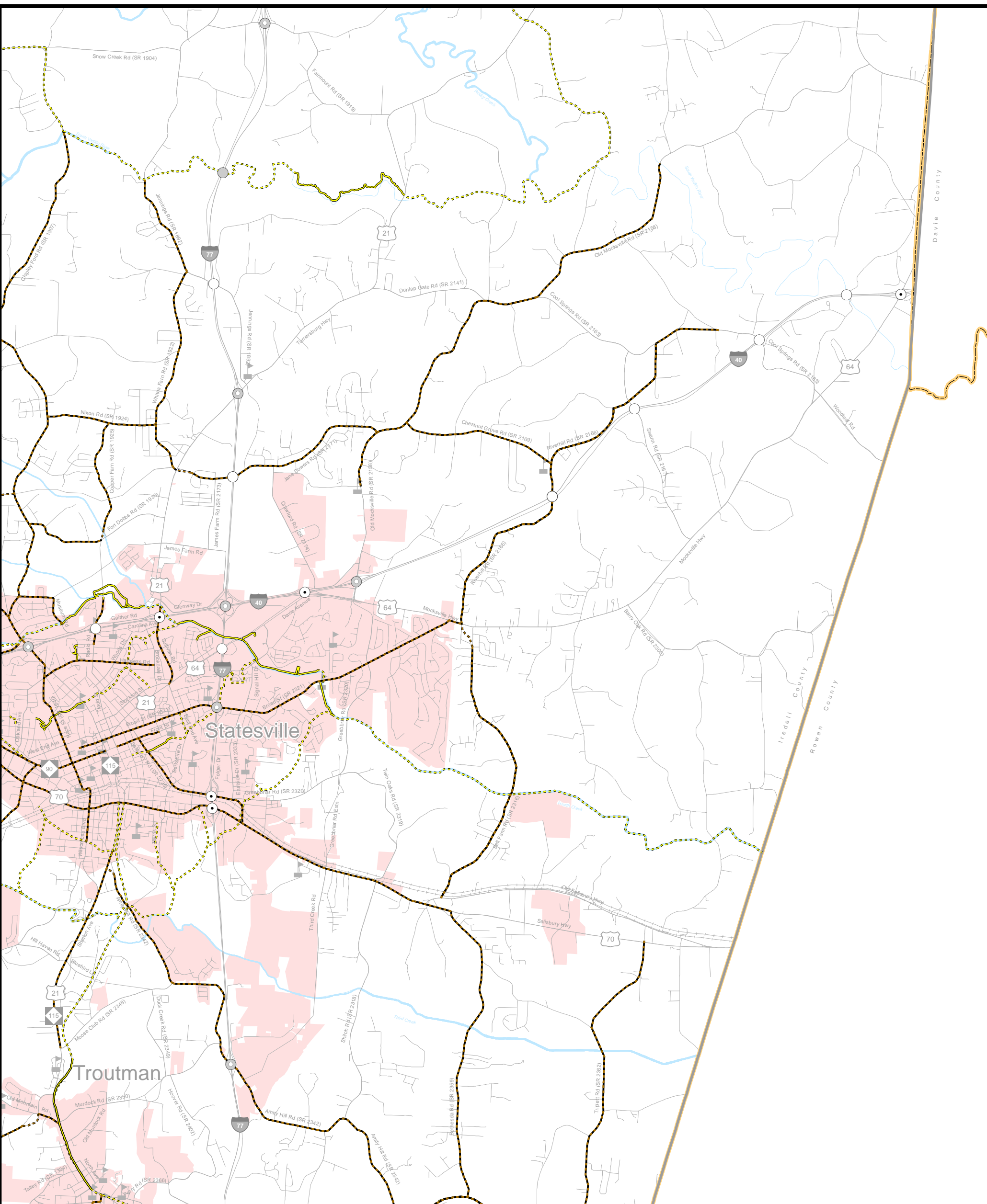

<p>On-road</p> <ul style="list-style-type: none"> Existing Needs Improvement Recommended 	<p>Multi-Use Paths</p> <ul style="list-style-type: none"> Existing Needs Improvement Recommended
<p>Grade Separations</p> <ul style="list-style-type: none"> Existing Needs Improvement Recommended 	<p>Interchanges</p> <ul style="list-style-type: none"> Existing Needs Improvement Recommended
<p>Interchanges with Managed Lanes Access</p> <ul style="list-style-type: none"> Existing Needs Improvement Recommended 	

0 0.5 1 2 Miles

Sheet 4B of 5

Base map date: January 4, 2017

Refer to CTP document for more details

Bicycle Map Inset B

AMENDED

Charlotte Regional Transportation Planning Organization

North Carolina

Comprehensive Transportation Plan

Plan date: January 18, 2017
 Revision date: October 17, 2018
 Revision date(2): January 15, 2020

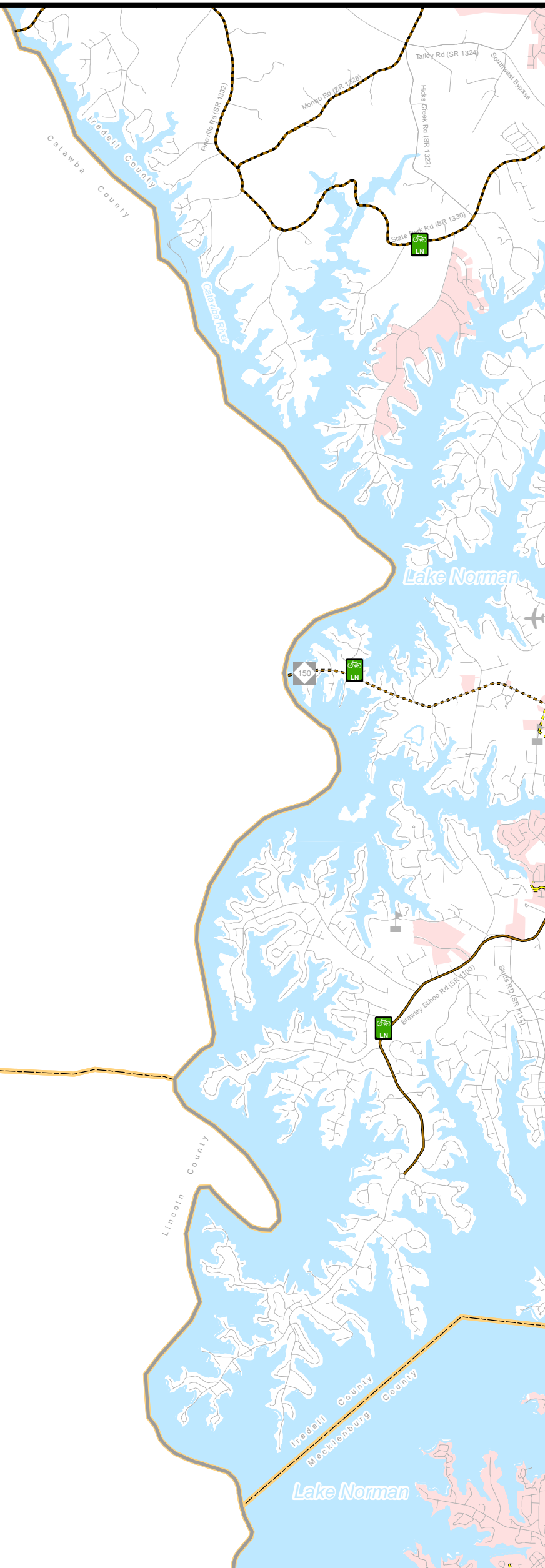

- | | |
|---|------------------------|
| On-road | Multi-Use Paths |
| Existing | Existing |
| Needs Improvement | Needs Improvement |
| Recommended | Recommended |
| Grade Separations | Interchanges |
| Existing | Existing |
| Needs Improvement | Needs Improvement |
| Recommended | Recommended |
| Interchanges with Managed Lanes Access | |
| Existing | |
| Needs Improvement | |
| Recommended | |

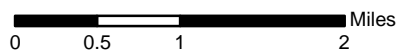

Sheet 4C of 5

Base map date: January 4, 2017

Refer to CTP document for more details

Bicycle Map Inset C



AMENDED

Charlotte Regional Transportation Planning Organization

North Carolina

Comprehensive Transportation Plan

Plan date: January 18, 2017

Revision date: October 17, 2018

Revision date(2): January 15, 2020

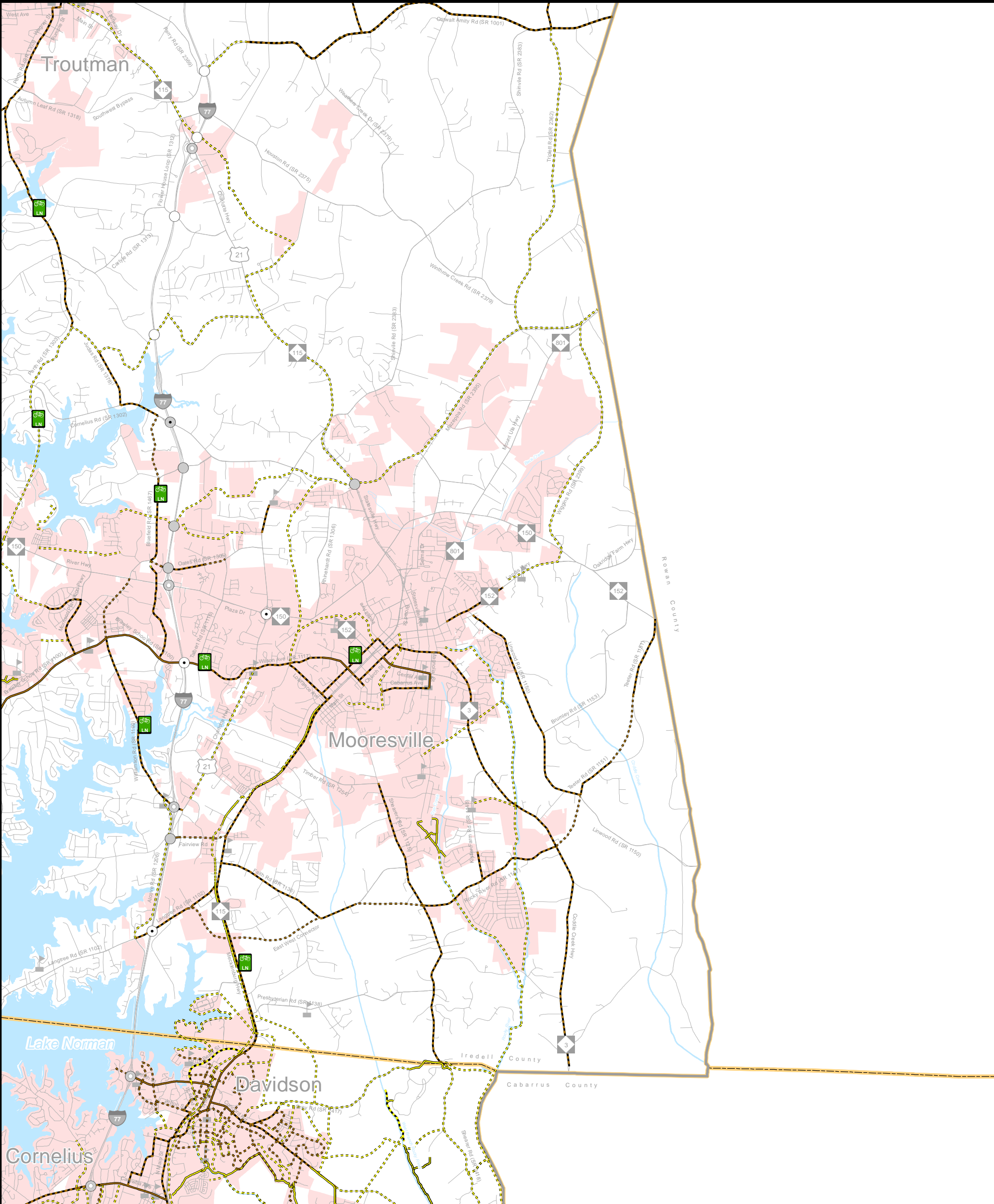

<p>On-road</p> <p>— Existing</p> <p>— Needs Improvement</p> <p>— Recommended</p>	<p>Multi-Use Paths</p> <p>— Existing</p> <p>— Needs Improvement</p> <p>— Recommended</p>
<p>Grade Separations</p> <p>○ Existing</p> <p>○ Needs Improvement</p> <p>○ Recommended</p>	<p>Interchanges</p> <p>○ Existing</p> <p>○ Needs Improvement</p> <p>○ Recommended</p>
<p>Interchanges with Managed Lanes Access</p> <p>▲ Existing</p> <p>▲ Needs Improvement</p> <p>▲ Recommended</p>	

0 0.5 1 2 Miles

Sheet 4D of 5

Base map date: January 4, 2017

Refer to CTP document for more details

Bicycle Map Inset D

C RTP
charlotte regional transportation planning organization

AMENDED

Charlotte Regional Transportation Planning Organization

North Carolina

Comprehensive Transportation Plan

Plan date: January 18, 2017
Revision date: October 17, 2018
Revision date(2): January 15, 2020

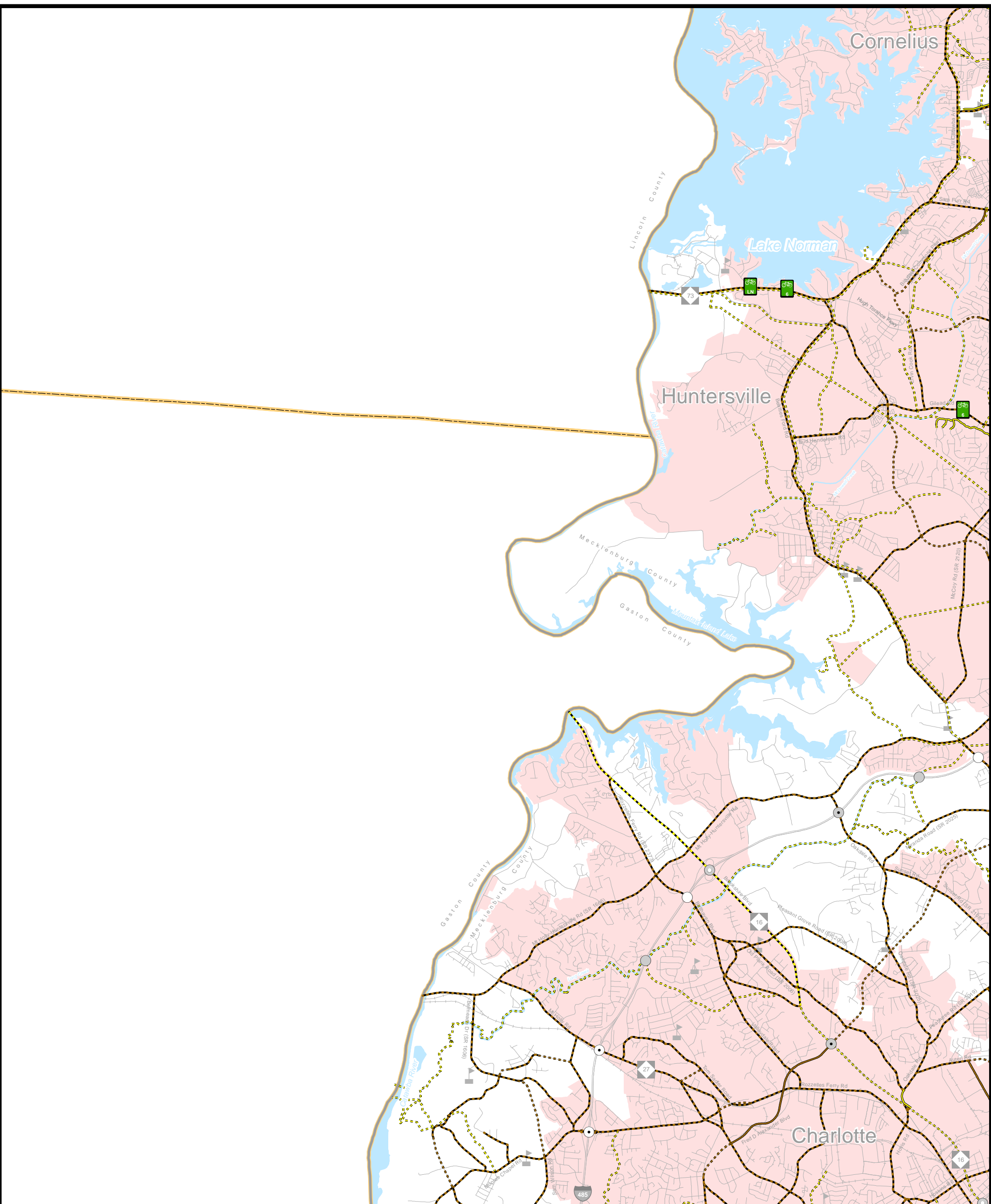

<p>On-road</p> <p>Existing: Solid brown line</p> <p>Needs Improvement: Dashed brown line</p> <p>Recommended: Dotted brown line</p>	<p>Multi-Use Paths</p> <p>Existing: Solid yellow line</p> <p>Needs Improvement: Dashed yellow line</p> <p>Recommended: Dotted yellow line</p>
<p>Grade Separations</p> <p>Existing: White circle</p> <p>Needs Improvement: Circle with border</p> <p>Recommended: Grey circle</p>	<p>Interchanges</p> <p>Existing: Circle with dot</p> <p>Needs Improvement: Circle with border and dot</p> <p>Recommended: Circle with dot and border</p>
<p>Interchanges with Managed Lanes Access</p> <p>Existing: Blue triangle</p> <p>Needs Improvement: Grey triangle</p> <p>Recommended: Blue triangle with border</p>	

0 0.5 1 2 Miles

Sheet 4E of 5

Base map date: January 4, 2017

Refer to CTP document for more details

Bicycle Map Inset E

AMENDED

Charlotte Regional Transportation Planning Organization

North Carolina

Comprehensive Transportation Plan

Plan date: January 18, 2017
 Revision date: October 17, 2018
 Revision date(2): January 15, 2020

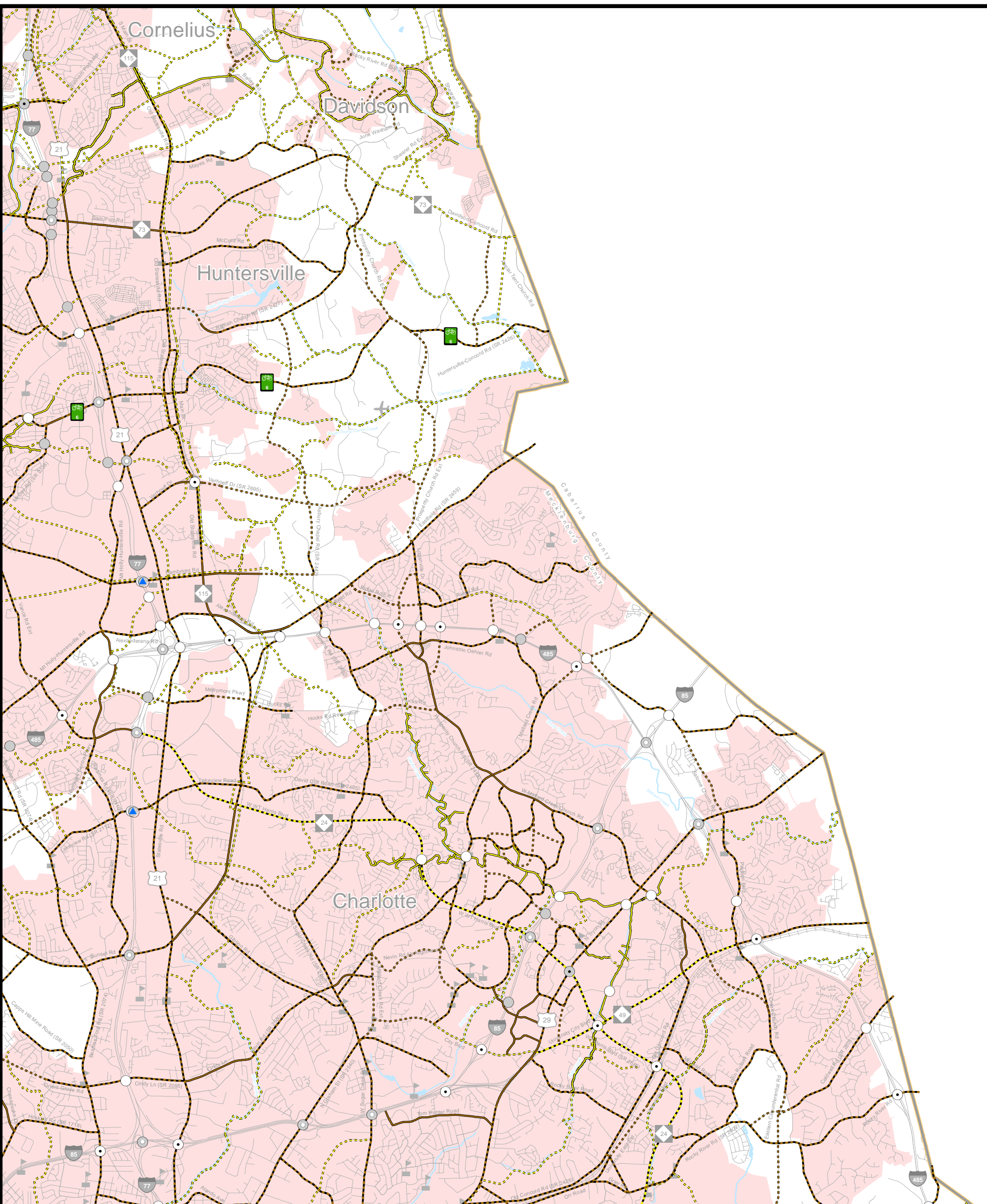

- | | |
|--|--|
| <p>On-road</p> <ul style="list-style-type: none"> Existing Needs Improvement Recommended <p>Grade Separations</p> <ul style="list-style-type: none"> Existing Needs Improvement Recommended <p>Interchanges with Managed Lanes Access</p> <ul style="list-style-type: none"> Existing Needs Improvement Recommended | <p>Multi-Use Paths</p> <ul style="list-style-type: none"> Existing Needs Improvement Recommended <p>Interchanges</p> <ul style="list-style-type: none"> Existing Needs Improvement Recommended |
|--|--|

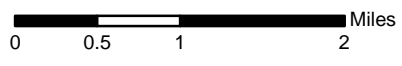

Sheet 4F of 5

Base map date: January 4, 2017

Refer to CTP document for more details

Bicycle Map Inset F



AMENDED

Charlotte Regional Transportation Planning Organization

North Carolina

Comprehensive Transportation Plan

Plan date: January 18, 2017
 Revision date: October 17, 2018
 Revision date(2): January 15, 2020

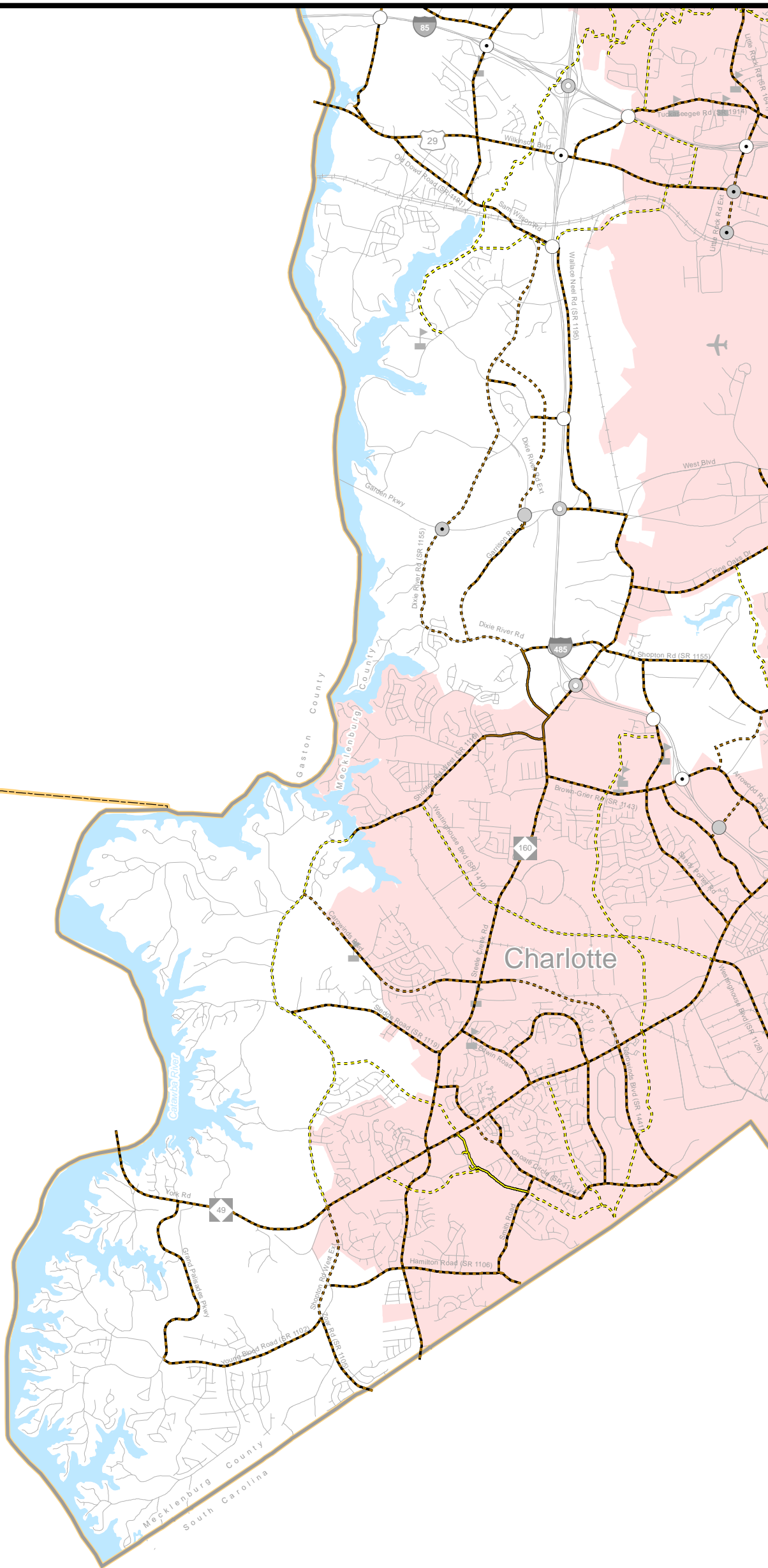

On-road

- Existing
- Needs Improvement
- Recommended

Multi-Use Paths

- Existing
- Needs Improvement
- Recommended

Grade Separations

- Existing
- Needs Improvement
- Recommended

Interchanges

- Existing
- Needs Improvement
- Recommended

Interchanges with Managed Lanes Access

- Existing
- Needs Improvement
- Recommended

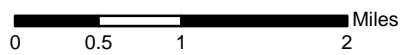

Sheet 4G of 5

Base map date: January 4, 2017

Refer to CTP document for more details

**Bicycle Map
Inset G**



AMENDED

**Charlotte Regional Transportation
Planning Organization**

North Carolina

**Comprehensive
Transportation Plan**

Plan date: January 18, 2017
 Revision date: October 17, 2018
 Revision date(2): January 15, 2020

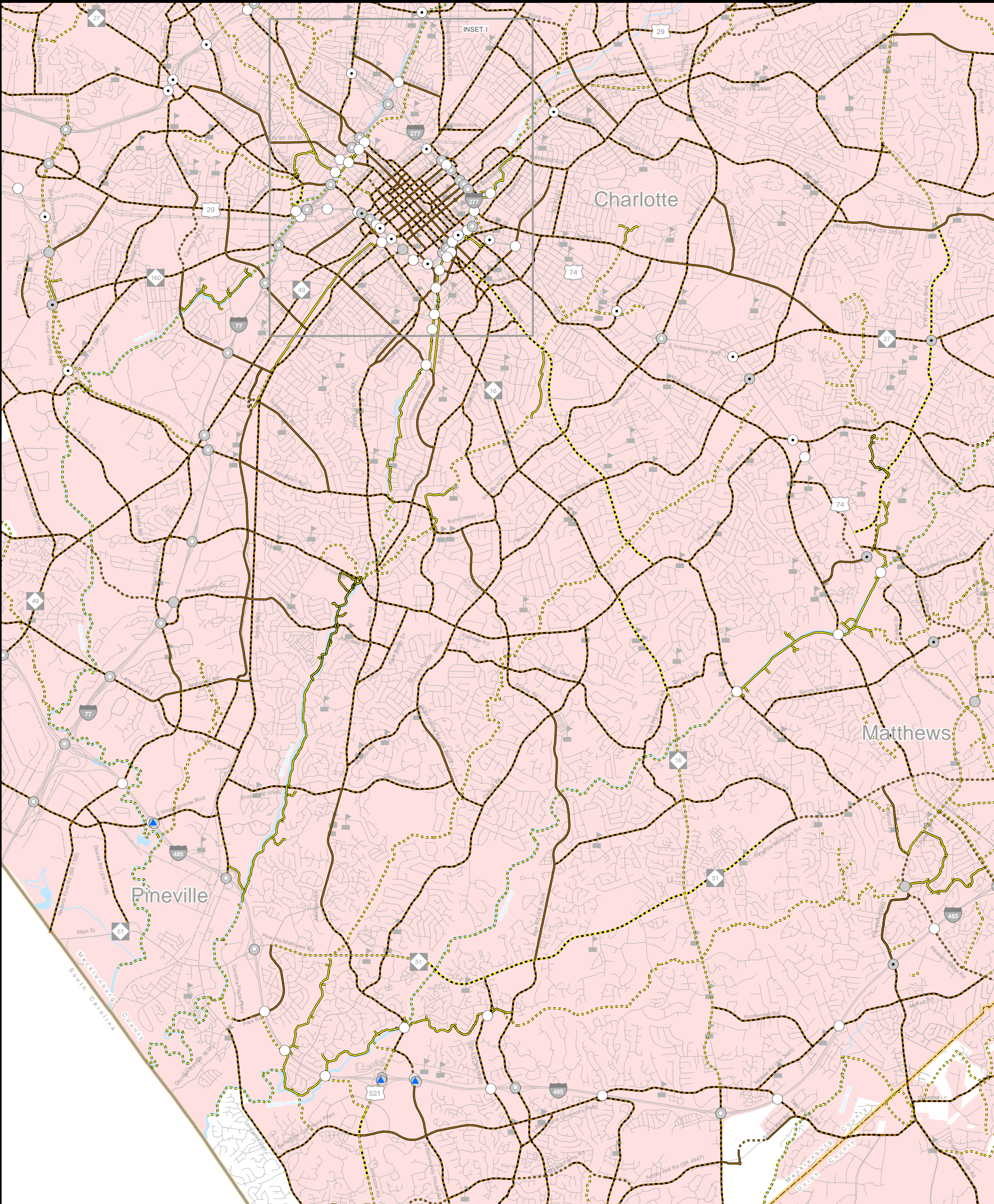

On-road

- Existing
- Needs Improvement
- Recommended

Multi-Use Paths

- Existing
- Needs Improvement
- Recommended

Grade Separations

- Existing
- Needs Improvement
- Recommended

Interchanges

- Existing
- Needs Improvement
- Recommended

Interchanges with Managed Lanes Access

- Existing
- Needs Improvement
- Recommended

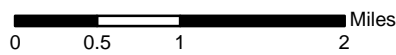

Sheet 4H of 5

Base map date: January 4, 2017

Refer to CTP document for more details

**Bicycle Map
Inset H**



AMENDED

**Charlotte Regional Transportation
Planning Organization**

North Carolina

**Comprehensive
Transportation Plan**

Plan date: January 18, 2017
 Revision date: October 17, 2018
 Revision date(2): January 15, 2020

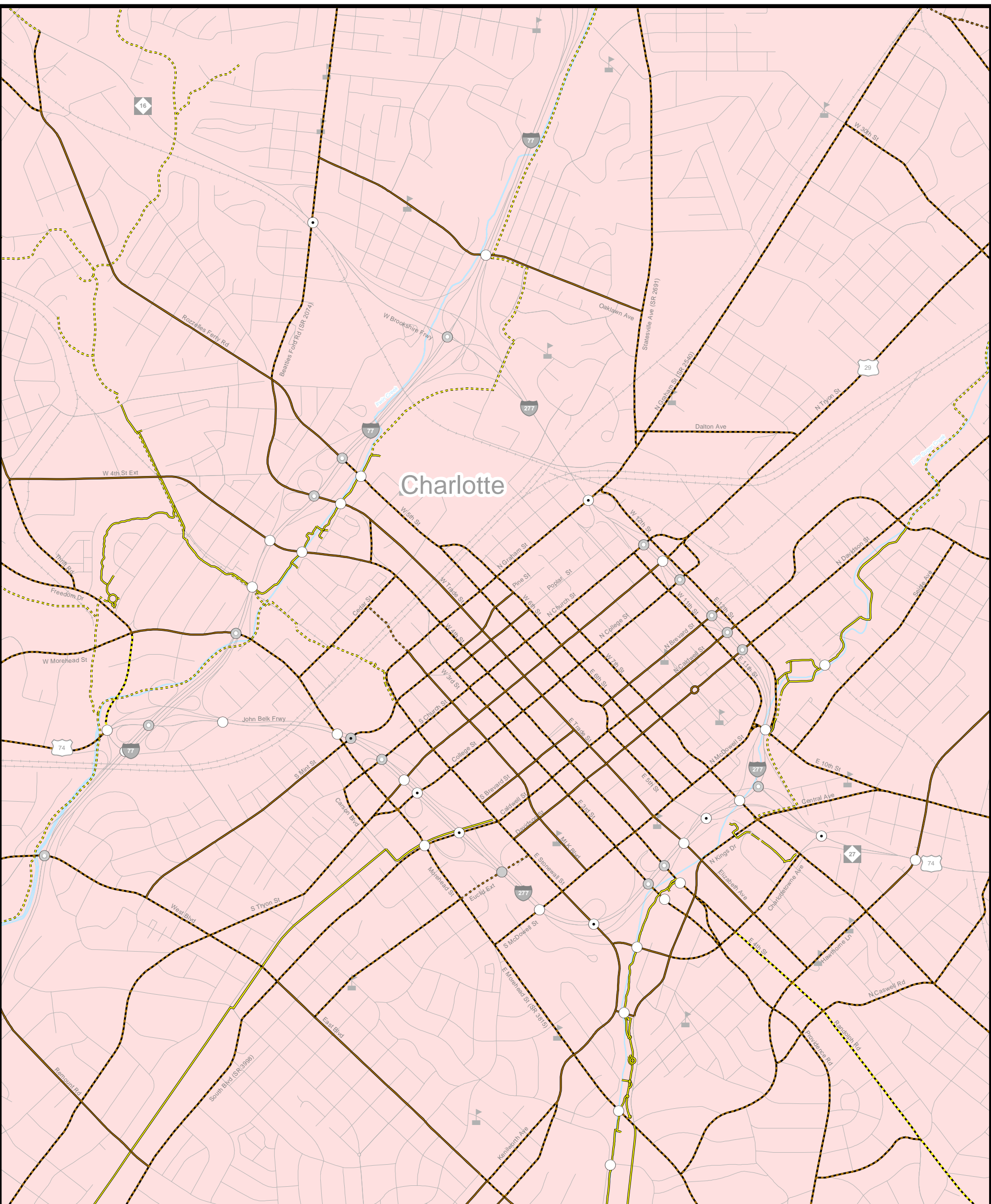

<p>On-road</p> <p>— Existing</p> <p>- - - Needs Improvement</p> <p>..... Recommended</p>	<p>Multi-Use Paths</p> <p>— Existing</p> <p>- - - Needs Improvement</p> <p>..... Recommended</p>
<p>Grade Separations</p> <p>○ Existing</p> <p>⊙ Needs Improvement</p> <p>● Recommended</p>	<p>Interchanges</p> <p>⊙ Existing</p> <p>⊙ Needs Improvement</p> <p>● Recommended</p>
<p>Interchanges with Managed Lanes Access</p> <p>▲ Existing</p> <p>▲ Needs Improvement</p> <p>▲ Recommended</p>	

0 0.125 0.25 0.5 Miles

Sheet 41 of 5

Base map date: January 4, 2017

Refer to CTP document for more details

Bicycle Map Inset I

Charlotte regional transportation planning organization

AMENDED

Charlotte Regional Transportation Planning Organization

North Carolina

Comprehensive Transportation Plan

Plan date: January 18, 2017
 Revision date: October 17, 2018
 Revision date(2): January 15, 2020

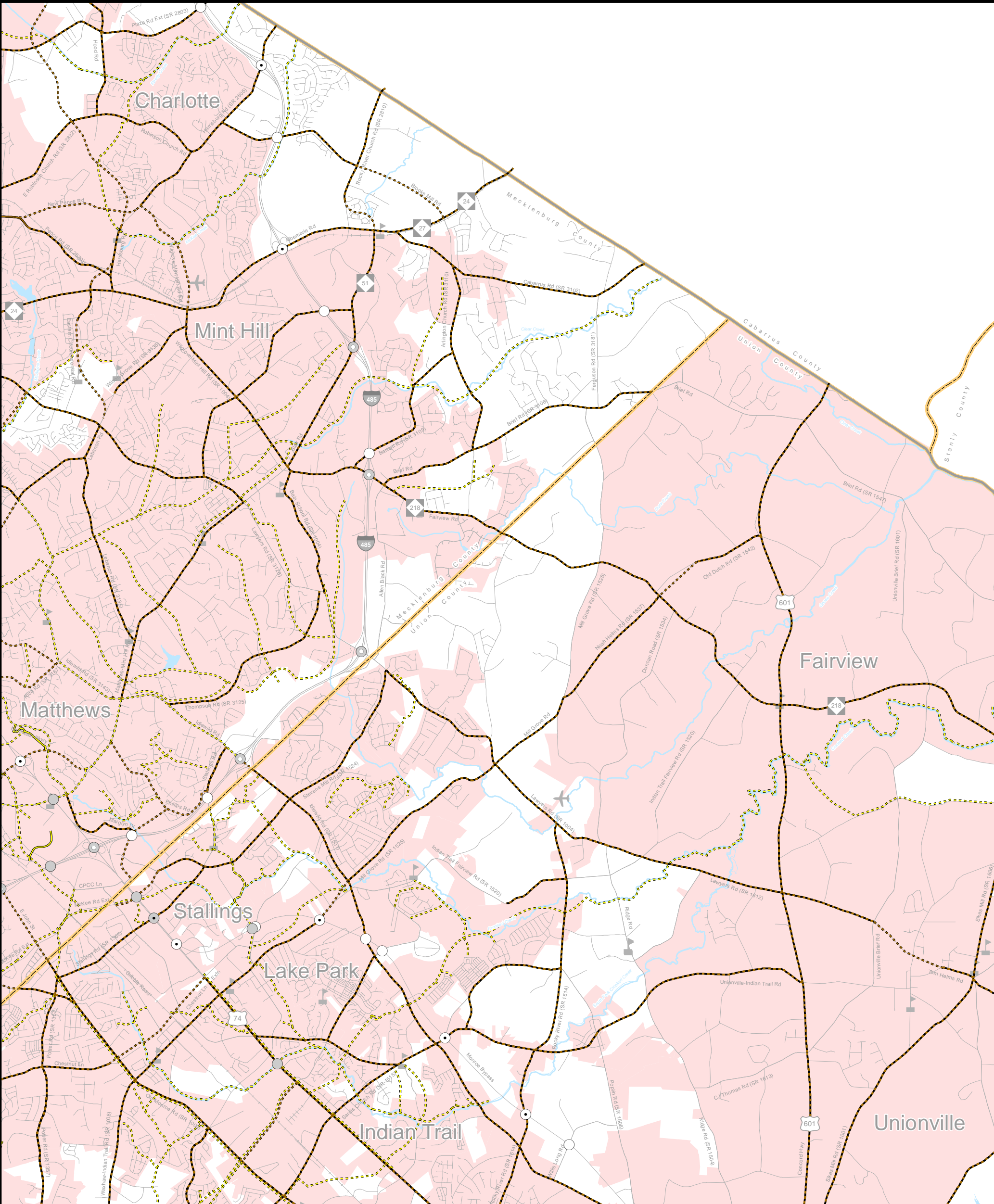

<p>On-road</p> <ul style="list-style-type: none"> Existing Needs Improvement Recommended 	<p>Multi-Use Paths</p> <ul style="list-style-type: none"> Existing Needs Improvement Recommended
<p>Grade Separations</p> <ul style="list-style-type: none"> Existing Needs Improvement Recommended 	<p>Interchanges</p> <ul style="list-style-type: none"> Existing Needs Improvement Recommended
<p>Interchanges with Managed Lanes Access</p> <ul style="list-style-type: none"> Existing Needs Improvement Recommended 	

Miles

Sheet 4J of 5

Base map date: January 4, 2017

Refer to CTP document for more details

Bicycle Map Inset J

C RTP
charlotte regional transportation planning organization

AMENDED

Charlotte Regional Transportation Planning Organization

North Carolina

Comprehensive Transportation Plan

Plan date: January 18, 2017
Revision date: October 17, 2018
Revision date(2): January 15, 2020

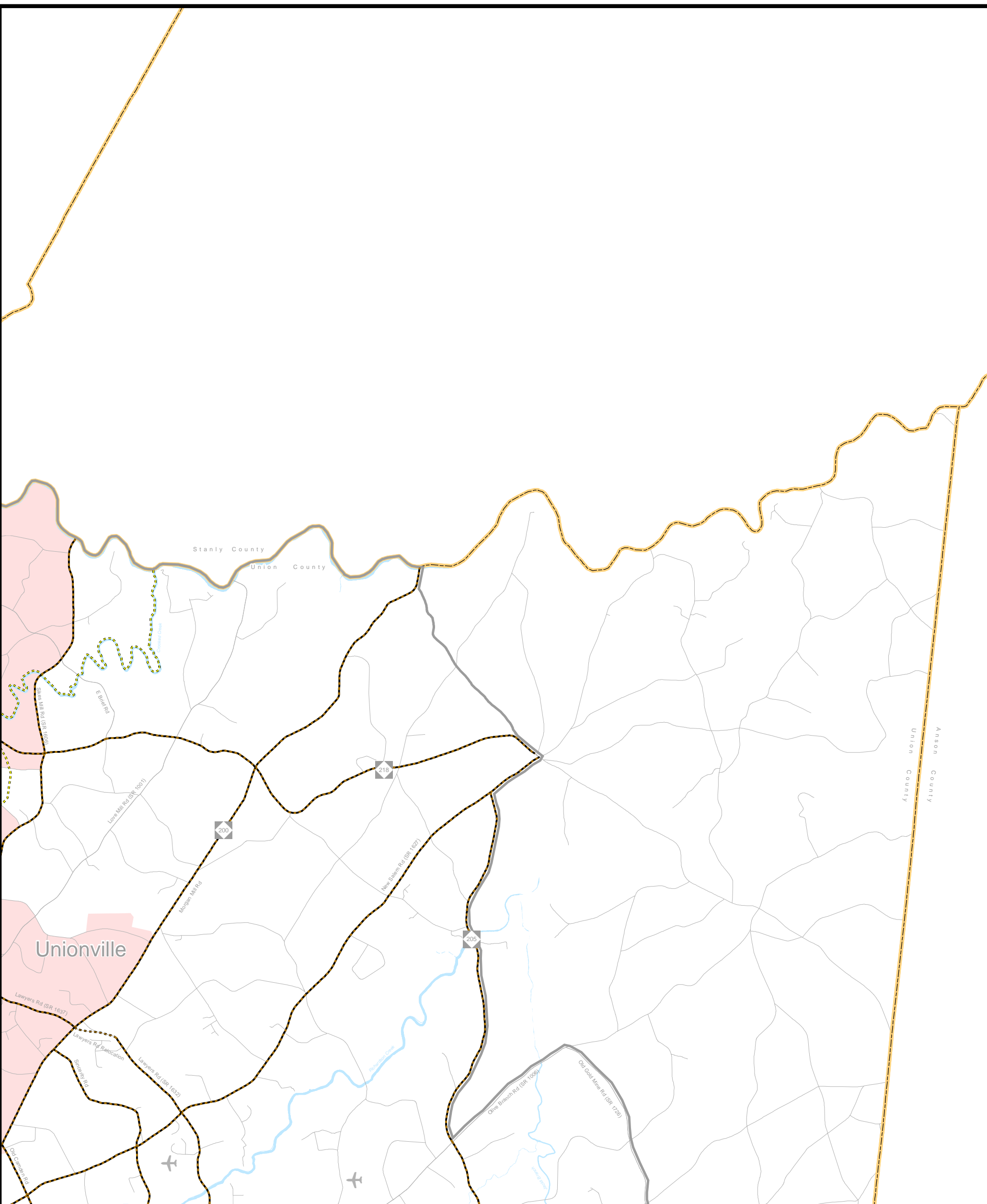

<p>On-road</p> <p>Existing: Solid brown line</p> <p>Needs Improvement: Dashed brown line</p> <p>Recommended: Dotted brown line</p>	<p>Multi-Use Paths</p> <p>Existing: Solid yellow line</p> <p>Needs Improvement: Dashed yellow line</p> <p>Recommended: Dotted yellow line</p>
<p>Grade Separations</p> <p>Existing: Circle with a dot</p> <p>Needs Improvement: Circle with a horizontal line</p> <p>Recommended: Circle with a vertical line</p>	<p>Interchanges</p> <p>Existing: Circle with a dot</p> <p>Needs Improvement: Circle with a horizontal line</p> <p>Recommended: Circle with a vertical line</p>
<p>Interchanges with Managed Lanes Access</p> <p>Existing: Blue triangle</p> <p>Needs Improvement: Grey triangle</p> <p>Recommended: Blue triangle</p>	

Scale: 0 0.5 1 2 Miles

Sheet 4K of 5

Base map date: January 4, 2017

Refer to CTP document for more details

Bicycle Map Inset K

AMENDED

Charlotte Regional Transportation Planning Organization

North Carolina

Comprehensive Transportation Plan

Plan date: January 18, 2017
 Revision date: October 17, 2018
 Revision date(2): January 15, 2020

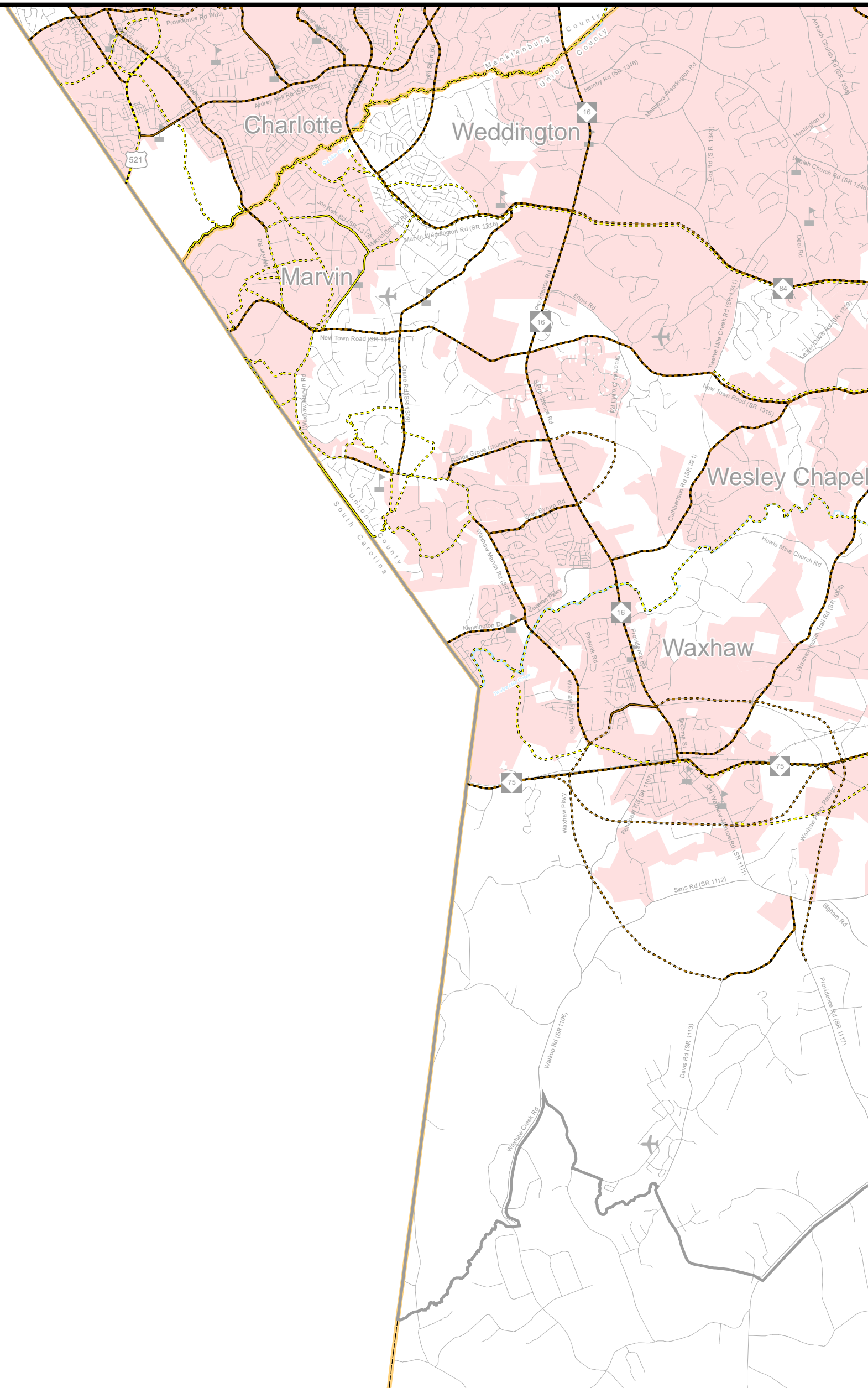

- | | |
|--|--|
| <p>On-road</p> <ul style="list-style-type: none"> Existing Needs Improvement Recommended <p>Grade Separations</p> <ul style="list-style-type: none"> Existing Needs Improvement Recommended <p>Interchanges with Managed Lanes Access</p> <ul style="list-style-type: none"> Existing Needs Improvement Recommended | <p>Multi-Use Paths</p> <ul style="list-style-type: none"> Existing Needs Improvement Recommended <p>Interchanges</p> <ul style="list-style-type: none"> Existing Needs Improvement Recommended |
|--|--|

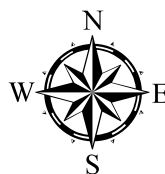
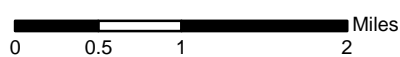

Sheet 4L of 5

Base map date: January 4, 2017

Refer to CTP document for more details

Bicycle Map Inset L



AMENDED

Charlotte Regional Transportation Planning Organization

North Carolina

Comprehensive Transportation Plan

Plan date: January 18, 2017
 Revision date: October 17, 2018
 Revision date(2): January 15, 2020

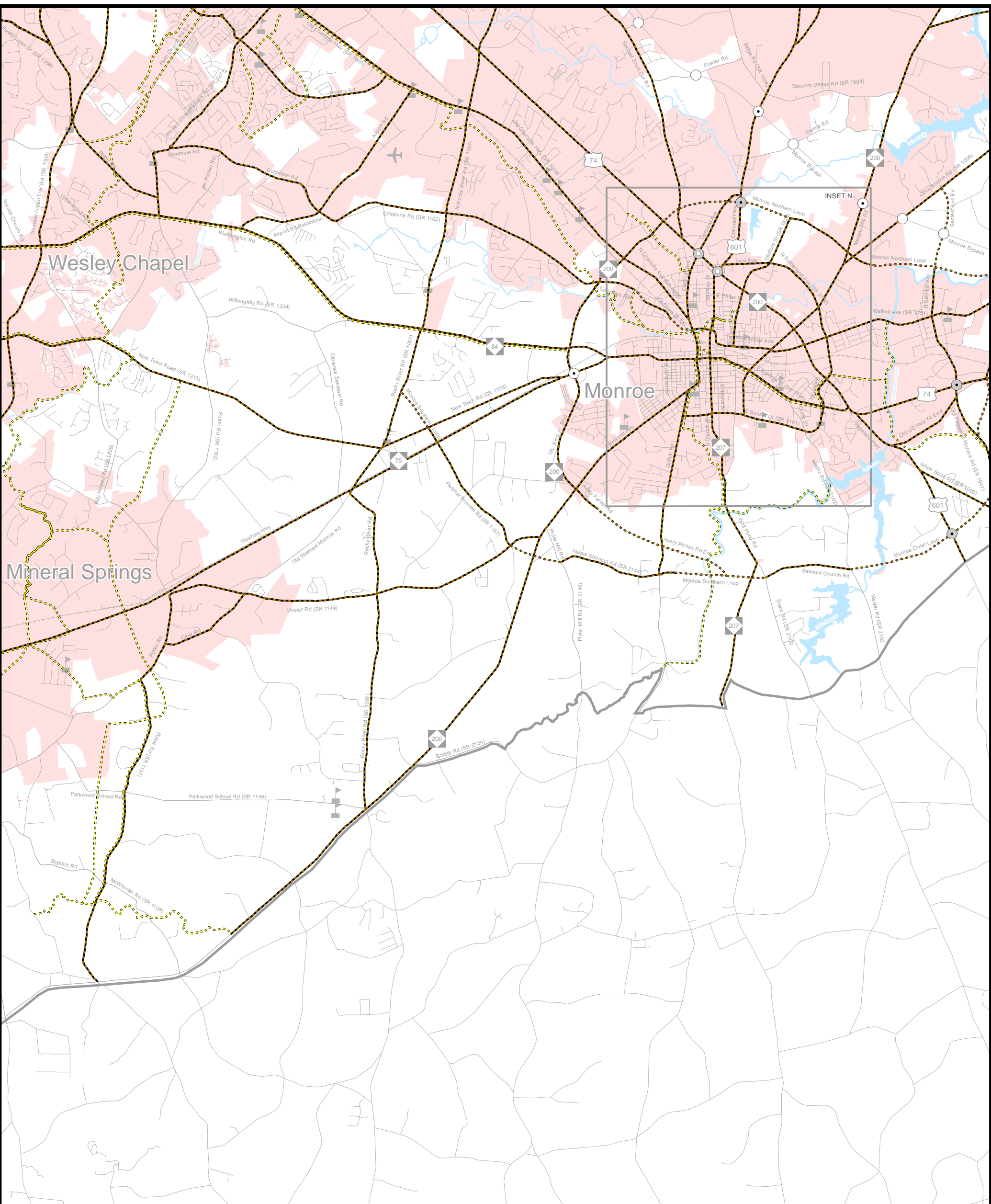

<p>On-road</p> <p>Existing: Solid brown line</p> <p>Needs Improvement: Dashed brown line</p> <p>Recommended: Dotted brown line</p>	<p>Multi-Use Paths</p> <p>Existing: Solid yellow line</p> <p>Needs Improvement: Dashed yellow line</p> <p>Recommended: Dotted yellow line</p>
<p>Grade Separations</p> <p>Existing: Circle with a dot</p> <p>Needs Improvement: Circle with a horizontal line</p> <p>Recommended: Circle with a vertical line</p>	<p>Interchanges</p> <p>Existing: Circle with a dot</p> <p>Needs Improvement: Circle with a horizontal line</p> <p>Recommended: Circle with a vertical line</p>
<p>Interchanges with Managed Lanes Access</p> <p>Existing: Blue triangle</p> <p>Needs Improvement: Grey triangle</p> <p>Recommended: Red triangle</p>	

Scale: 0 0.5 1 2 Miles

Sheet 4M of 5

Base map date: January 4, 2017

Refer to CTP document for more details

Bicycle Map Inset M

AMENDED

Charlotte Regional Transportation Planning Organization

North Carolina

Comprehensive Transportation Plan

Plan date: January 18, 2017
 Revision date: October 17, 2018
 Revision date(2): January 15, 2020

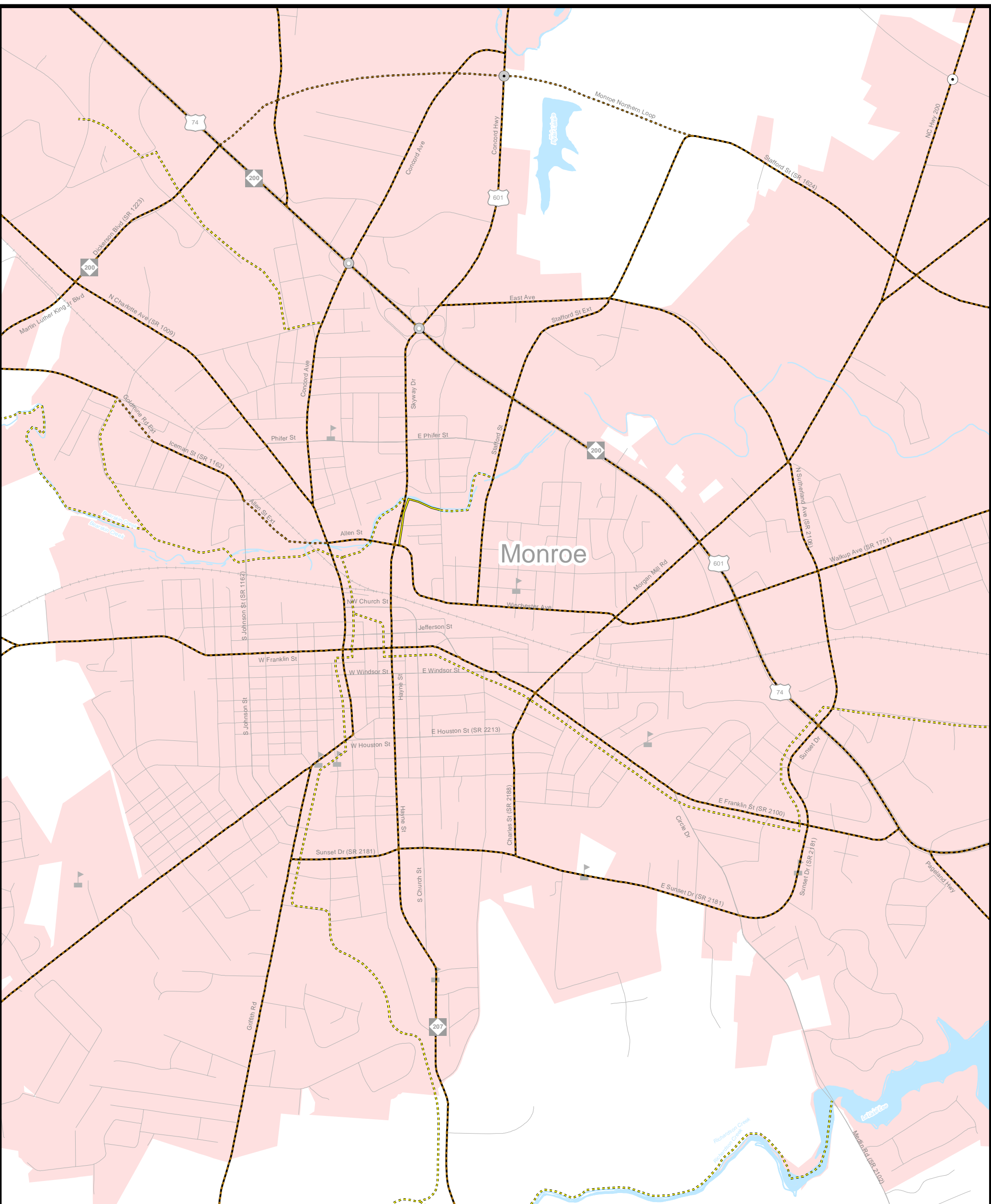

<p>On-road</p> <p>— Existing</p> <p>- - - Needs Improvement</p> <p>⋯ Recommended</p>	<p>Multi-Use Paths</p> <p>— Existing</p> <p>- - - Needs Improvement</p> <p>⋯ Recommended</p>
<p>Grade Separations</p> <p>○ Existing</p> <p>⊙ Needs Improvement</p> <p>● Recommended</p>	<p>Interchanges</p> <p>⊙ Existing</p> <p>⊙ Needs Improvement</p> <p>⊙ Recommended</p>
<p>Interchanges with Managed Lanes Access</p> <p>▲ Existing</p> <p>▲ Needs Improvement</p> <p>▲ Recommended</p>	

0 0.125 0.25 0.5 Miles

Sheet 4N of 5

Base map date: January 4, 2017

Refer to CTP document for more details

Bicycle Map Inset N

AMENDED

Charlotte Regional Transportation Planning Organization

North Carolina

Comprehensive Transportation Plan

Plan date: January 18, 2017
 Revision date: October 17, 2018
 Revision date(2): January 15, 2020

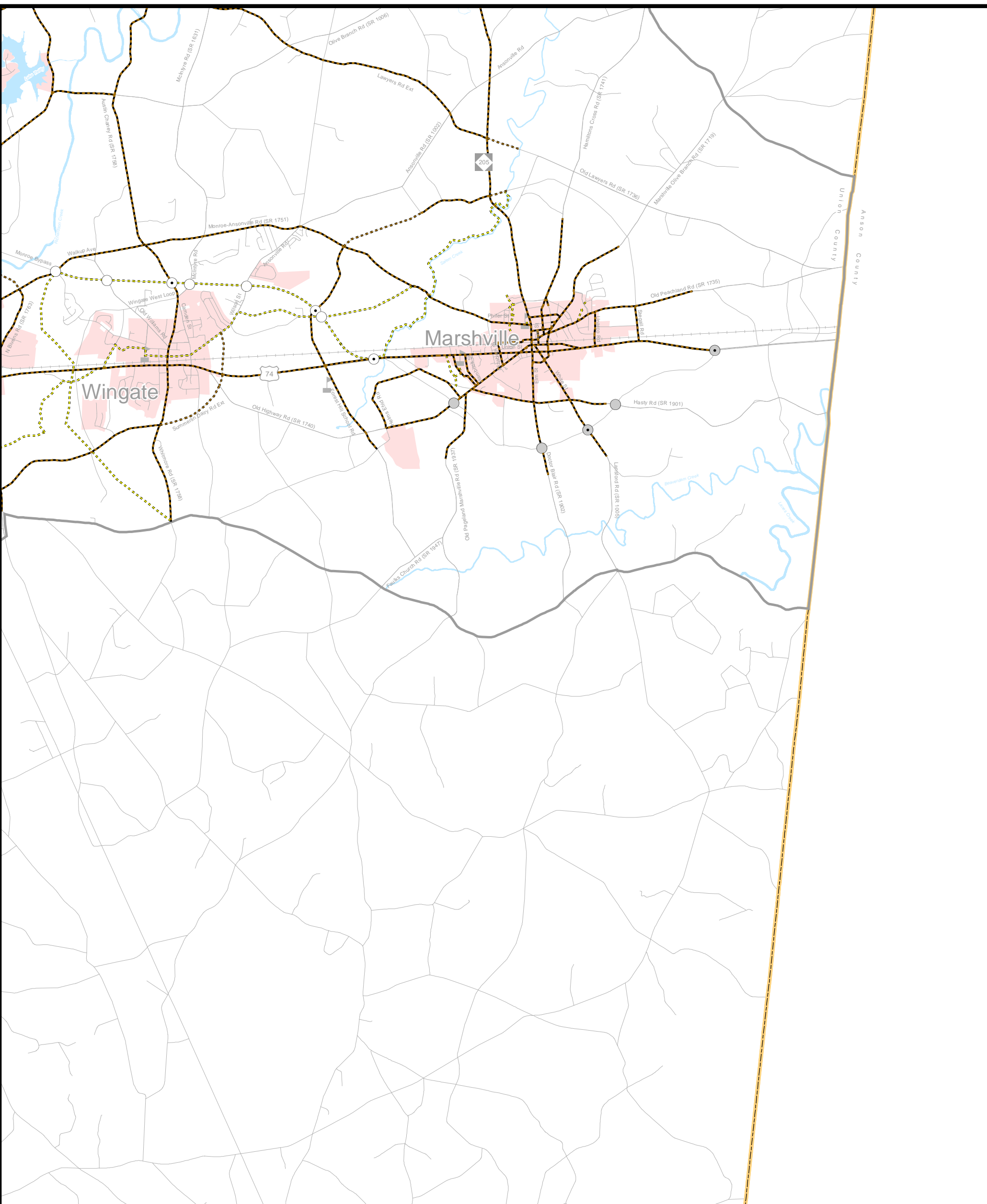

<p>On-road</p> <ul style="list-style-type: none"> Existing Needs Improvement Recommended 	<p>Multi-Use Paths</p> <ul style="list-style-type: none"> Existing Needs Improvement Recommended
<p>Grade Separations</p> <ul style="list-style-type: none"> Existing Needs Improvement Recommended 	<p>Interchanges</p> <ul style="list-style-type: none"> Existing Needs Improvement Recommended
<p>Interchanges with Managed Lanes Access</p> <ul style="list-style-type: none"> Existing Needs Improvement Recommended 	

Miles

Sheet 40 of 5

Base map date: January 4, 2017

Refer to CTP document for more details

Bicycle Map Inset O

AMENDED

Charlotte Regional Transportation Planning Organization

North Carolina

Comprehensive Transportation Plan

Plan date: January 18, 2017
Revision date: October 17, 2018
Revision date(2): January 15, 2020